

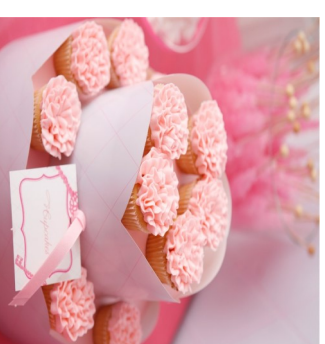

# February 2022



Sun	Mon	Tue	Wed	Thu	Fri	Sat
		1	2 Churchwide Bible Study 6 PM Children's Choir 6-7 PM Youth Meet 6-7	3	4	5 Homeless Shelter Meal Keith Owen & Deacon Families Family Meals
6 Deacon's Meet 6:30 PM	7	8 7 PM Trustees Meet	9 Churchwide Bible Study 6 PM Children's Choir 6-7 PM Youth Meet 6-7	10	11	12
13 AWANA & Youth Meet 5-6:30 PM	14 Valentine's Day	15	16 Churchwide Bible Study 6 PM Children's Choir 6-7 PM Youth Meet 6-7	17	18	19
20 AWANA & Youth Meet 5-6:30 PM	21 Newsletter info due	22	23 Churchwide Bible Study 6 PM Children's Choir 6-7 PM Youth Meet 6-7	24	25	26
27 AWANA & Youth Meet 5-6:30 PM	28					

**Sound/Technology Schedule February, 2022**

**Feb. 3** Praise Team Patrick Cash

**Feb. 6 9:00 Service**

Audio-Dan Hoffman  
Media-Grant Snider  
Video-Trey Brown

**11:00 Service**

A/V-Brent Lookabill  
**Adult Choir—TBA**  
Brent Lookabill

**Feb. 10** Praise Team Grant Snider

**Feb. 13 9:00 Service**

Audio-Patrick Cash  
Media-Ian Cash  
Video-Tanner Milner

**11:00 Service**

A/V-Jared Hager  
**Adult Choir—TBA**  
Jared Hager

**Feb. 17** Praise Team Patrick Cash

**Feb. 20 9:00 Service**

Audio-Patrick Cash  
Media-Ralph Randall  
Video-Tanner Milner

**11:00 Service**

David Shields

**Adult Choir—TBA**

David Shields

**Feb. 24** Praise Team Grant Snider

**Feb. 27 9:00 Service**

Audio-Grant Snider  
Media-Ralph Randall  
Video-Trey Brown

**11:00 Service**

Sammy Shoaf  
**Adult Choir—TBA**  
Sammy Shoaf



**Interim Pastor**

Dr. Paul Batson  
batson.paul@gmail.com  
919-901-9756

**Family Minister**

Reverend Megan Hager  
gantmegan08@gmail.com  
704-840-5455

**Ministry Assistant**

Michelle Clark  
jerseybptch@windstream.net  
Church 336-357-2721

**Deacon Family Ministry**

**Mike Myers**

**336-240-1352**

Bobby Lanning Family  
Brian Lewis Family  
Malcolm Myers Family  
Roger Myers Family  
Chris Myers Family  
Mildred Smith  
Edith Myers  
Elliott Smith Family  
Sue Voyles  
Logan Ikner  
Adam Butler  
Susan Gustafson Family

**Roger Collett**

**336-669-1528**

Aline Lyon  
Margaret Beeker  
Ruth Swink  
Sandy Yarborough Family  
Gerald Moyle Family  
David Penninger Family  
Glenn Penninger Family  
Thomas Penninger Family  
Shannon Leonard Family  
Buford Blankenship Family  
Tommy Jolly Family  
James Baker Family

**David Penninger**

**336-462-4108**

Tommy Trantham  
Louise Lookabill  
Gerry Lookabill Family  
Greg Dickens Family  
Lindsay Smith Family  
Robert Smith Family  
James Smith Family  
Pat & Cole Dunning  
Brenda B. Smith  
Brent Lookabill Family  
Betty Hammonds

**Wendy Lewis**

**336-239-1018**

Earl Adams Family  
Sheila Trantham  
Kevin Pennington Family  
Rachel Shaw  
George Smith Family  
Bob Ketchie  
Carrie Leonard Family  
Eric Snider Family  
Grant Snider Family  
Jared Hager Family  
Kristi Louya Family

**Patrick Cash**

**336-225-1550**

Lester Darr Family  
Frances Koonts  
Sydney Skeen Family  
Bobby Joe Owen Family  
Charles Myers Family  
Bryan Shaw  
Margaret Lemly  
Dolly Lemly  
Josh Koontz Family  
Andy Barbee Family  
Keith Weaver Family

**Paul Penninger**

**336-996-6330**

Gene Fritts Family  
Lester Floyd  
Ann Bowman Family  
Keith Owen Family  
Levi Tait Family  
Phillip Gregory Family  
Jean Reid  
Nicki Hedrick Family  
Sharon Kepley Family  
Pat Hollifield  
Dawn Gray

**Keith Owen**

**336-963-3063**

Sammy Shoaf Family  
Peggy Owen  
Eric Mainess Family  
Wallace Glenn Family  
Michael Glenn  
Tina Coggin  
R. L. Williams Family  
Jr. Walker Family  
Zack Yontz Family  
Gary Yontz  
Lois Koonts  
Roger Hand  
Jackie Horne Family

**Kevin Wattenbarger**

**336-309-2584**

Marshall Parsons Family  
Robbie Young Family  
Eddie Smith  
Phillip Workman Family  
Darlene Barneycastle  
Tim Trantham Family  
Thomas Trantham Family  
John Wall Family  
Ben Ribelin Family  
Trisha Vinson  
Barbara Chapman

**Debra Randall**

**336-250-0785**

Connie Carrick  
Carey Sharpe Family  
David Smith Family  
Reid Smith Family  
Robert Sturdivant Family  
Charlotte Dougan  
Gwen Lanning  
Cindy Grentzinger Family  
Dan Kalabon Family  
Clegg Yarborough Family  
Dawn Shields Poole  
Brent & Cindy Todd  
Terry Trexler Family

**Terry Trexler**

**336-357-6441**

Ruth Trexler  
Kelvin Langley Family  
Eddie Motsinger Family  
Bill Smith Family  
Anderson Everhardt Family  
Lynn Smith Family  
David Shields Family  
Mike Walsler Family  
Gail Sewell  
Amy Everhart Family  
Roger Collett Family

**Eric Snider**

**336-239-4361**

Patrick Cash Family  
John Willis Family  
Barbara Mason Family  
Randy Smith Family  
Don Leonard Family  
Ralph Randall Family  
Alice Koontz Family  
Sarah Musik Family  
Stacy Bowden Family  
Timothy Penninger Family  
Jonathan Milner Family

**Carrie Leonard**

**336-239-1753**

Carolyn Tutterrow Family  
Kevin Wattenbarger Family  
Roger Hilliard Family  
Carol Teeter  
Paul Penninger Family  
Carol Hughes Family  
Trey Brown Family  
Mike Myers Family  
Tony Asbury Family  
Barbara Trexler  
Rick Myers Family

**Mission Statement**

Looking upward,  
growing inward,  
reaching outward, and  
moving forward with  
Jesus

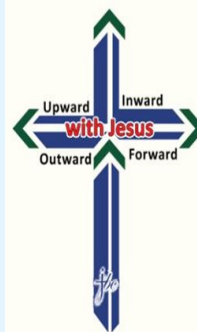

**Vision Statement**

We desire to be a  
community of believ-  
ers that loves God and  
others by connecting  
people to Jesus. We strive to grow  
God's kingdom by loving, serving, en-  
couraging, adapting, and being equipped  
to accomplish God's will.

**Top 5 Values of JBC**

- ◆ **Worship & Bible Study**
- ◆ **Unity**
- ◆ **Generosity**
- ◆ **A Welcoming Spirit**
- ◆ **Loving, Serving, & Supporting our community and each other**

**Top 5 Priorities of JBC**

- ◆ **Worship & Bible Study**
- ◆ **Community Ministry & Missions**
- ◆ **Pastoral Care**
- ◆ **Ministry with and to families**
- ◆ **Informal Social Discipleship**

**Addresses**

Vicki Voyles has been transferred  
to Japan. Her new address is PSC  
473, Box 3745, FPO AP 96349.  
Regular postage will apply.

**The Hams**

*(Justin, Angie, Austin, Cayla Ham)*  
**Ave de la citadelle 73**  
**5100 Jambes, Belgium**

# Jersey Journal

*Looking upward, growing inward, reaching outward, and moving forward with Jesus*



2920 Jersey Church Road  
Lexington, NC 27292  
336.357.2721  
jerseybptch@windstream.net  
www.jerseybaptist.org

## February 2022

**Our worship services are inside the church** at 9:00 am in the Multi-purpose room and 11:00 am in the Sanctuary. Mask wearing is now optional when inside the building. Though not mandatory, masks are strongly encouraged.

### FROM PASTOR PAUL:

Dear Jersey Church Family!

January has been such a strange month! At the time of writing this article, it's been over two weeks since we've been able to gather on Sunday for worship. I miss seeing y'all! I'm grateful for the leadership of the deacons and their priority of keeping the congregation safe and for the ability to use technology to connect in worship through online methods.

I can't tell you how important it is during this time of transition at Jersey for us to pray for God's guidance. That's why we have initiated prayer groups to meet throughout the week. There are currently five groups meeting and we'd love to have you join them! Here are the five groups.

- Monday at 7:00pm at Jersey Baptist. Led by Roger Collett.
- Tuesday at 10:00am at Jersey Baptist. Led by Becky Myers.
- Wednesday at 1:00pm at Pudge & Brenda Smith's home. Led by the Smiths.
- Wednesday at 5:30pm at Jersey Baptist. Led by Cathy Smith.
- Thursday at 6:00pm at Ralph & Debra Randall's home. Led by Debra Randall.

These groups meet at various frequencies, so check in with the Church Office or with the host to see when they're meeting next. There's always room for another to meet in any of these groups for prayer. If there isn't a group that fits your schedule, consider starting another one! In addition, if anyone would like to start an online prayer group, perhaps through Zoom, please let me know.

Thank you again for praying for our church during this time. God has tremendous plans for Jersey Baptist and I am thankful I get to join you in be a part of preparing us for them.

--  
Blessings,  
Pastor Paul

**We continue to collect used stamps for Alliance Stamp Ministry.** The income for these stamps goes to support preparation, publication and distribution of a Spanish language curriculum for Sunday Schools. More than 50 lesson series have been published and are being used in churches of 40 different denominations in Spanish speaking countries in Latin America & the USA. Please leave a border of 1/4 to 1/3 inch of paper around the stamp and leave your donated stamps in the church office. Do not leave metered mail or permit number postings. Needed: pre-sorted, non-profit, bulk mail and pre-sorted stamps stuck on the envelope corner. If the postage is printed on the envelope, this can also be used.



Davidson Prison Ministry's "Love in Light" Luminary event is a fundraiser supporting Chaplaincy and other programs to help men incarcerated at Davidson Correctional prepare spiritually, emotionally, physically for re-entry into our community. A program of prayer, and singing while lighting a purchased luminary will take place February 14, 2022 from 6-7 PM. A donation of \$25 for a luminary. The website to donate is [www.davidsonpm.org](http://www.davidsonpm.org) and click on donate.

Open Hands of Davidson County sent a note of thanks for the offering received at the Community Thanksgiving Service. The letter is posted on the bulletin board for you to read and see what they provide for the community.

Jersey Baptist received a sweet note of thanks from the Ham Family. They expressed their appreciation to the whole Jersey family for support for their overseas ministry. The card is posted on the bulletin board.

## From Megan, our Family Minister

This month's Sunday School lessons for children and youth:

This month's Sunday School lessons for children and youth:

February 6- Jesus Is Rejected in His Hometown, Luke 4:22-30

February 13- Moses and Elijah Appear With Jesus, Luke 9:28-36

February 20- Jesus Teaches About Rewards, Luke 6:17-26.

February 27- Jesus Teaches About Loving Enemies, Luke 6:27-38

The children have enjoyed children's choir on Wednesday night and they sound great! With all the winter weather, we have not been able to start Awana back yet. But I know the children and the teacher are very anxious to start back. Just a reminder that Awana meets every Sunday night, 5pm-6:30pm and children's choir meets Wednesday nights 6pm-7pm. It is for kids ages 2 - 5th grade. Since it has been so long, we will be completely restarting! There will be a \$10 fee. This fee helps cover the cost of their book and their uniform. If anyone needs financial help, please let me know.

The youth have also enjoyed Wednesday night together. Like Awana, youth have not been able to start back due to winter weather. Just a reminder, youth meets every Sunday night, 5pm-6:30pm and Wednesday nights 6pm-7pm. This month we will be doing a series called "Love Stories". It explores what true love looks like by studying four great love stories in the Bible. I am planning a day trip February 12 to go skiing and tubing. Please let me know which your youth plans to do. More information will be emailed out.

### Records

January 2022 records

Total tithes & offerings Dec 29, 2021 thru Jan 23, 2021 \$17265.48

* Global Missions/Lottie Moon	2205.00
* Senior Meals	210.00
* GA's in honor of Jan Fritts	50.00
* The Ham's	200.00
* Memorial/BCH/Sara Knapp	150.00
Pastor's Pantry	190.00
* Memorials/Mary Lassiter	435.00
* Flower Fund	200.00

### Attendance

Jan. 2, 2022	9 AM Service	78
	11 AM Service	52
Jan. 9, 2022	9 AM Service	73
	11 AM Service	51

Jan 16 and Jan 23 church was closed due to snow and icy road conditions.

**Birthday! Birthday! Birthday!**

I still need some birthdays especially our children. Thank you!



For the month of December, Pastor's Pantry reported they provided 322 households which totals 576 individuals, 3,391 bags of groceries. Also, in December, Pastor's Pantry was able to give each of these households a Holiday meal box which included a ham and all the fixings. This project was achieved through the donations of various churches, Jersey Baptist included, and other organizations. Mr. Briggs, the coordinator also reported that 15,000 pounds of food was donated during December. When asked what we could help with, there is still a need for canned pasta products or personal hygiene products, such toothpaste, deodorant, shampoo (the small size).

Please remember, too, a donation of \$10 will buy \$120 worth of food through the Second Harvest Food Bank.

And, they still need your Walmart or Food Lion or Dollar General bags to put groceries in.



### Nursery Schedule:

Feb. 6 Fallon Butler, Carrie Leonard

Feb. 13 Jami Barbee, Leslie Young

Feb. 20 Kim Leonard, Jessica Snider

Feb. 27 Sue Owen, Tonia Pennington



# Jersey Baptist Church

*Week of January 30, 2022*

**Church members:** Gail Mainess, Margaret Lemly, Barbara Chapman, Lisa Myers, Alice Koontz, Phyllis Willis, Kaye Smith-Orman, Charlotte Dougan, Bobby Joe Owen, Gwen Lanning, Margaret Becker, Rev. Phillip Gregory, Jonie Myers, Dolly Lemly, Jacob Randall, Robert Sturdivant, Carol Wilson, Barbara Gregory, Gail Smith, Lynn Myers, Keith Owen

**Our friends:** Ann Holt, Carol Girard's sister; Randy and Luann Everhardt, Dot Davis, Carol Girard's mother; Frances Hughes, Carol Hughes' mother-in-law; Tom Young, Bob Young's brother; Jordan Sharpe, Carey & Ruth Sharpe's grandson; Dale Leonard, Shannon's father; Shirley Blankenship; Charles Blankenship; Rev. Taylor Humphries; Don Duggins, Sharon Kepley's father; Dennis Tate, Patsy Hilliard's brother; Ronda Troutman, Keith Weaver's sister; Emily Mann, Roger & Malcolm Myers' niece; Robert, Darlene & Marissa Caudle, Malcolm & Roger Myers' sister, brother-in-law & niece; Jimmy and Judy Davis, Kim Leonard's parents; Thurmond Toland; Junior Hicks, Jennifer Penninger's father; Jim Hilliard, Margaret Lemly's brother

**In the Nursing Home:** Aline Lyon, Linda Copley, LeAnn Collett's mother, Abbotts Creek; Edith Myers, Joanie Lookabill, Alston Brook; Barbara Mason, Carey Sharpe, Brookdale Lexington; Lester Floyd, Eloise Hilliard, Gail Sewell, Ruth Swink Lexington Healthcare; Connie Carrick, Piedmont Crossing; Lester & Ann Darr, Lois Willard, Trinity Oaks, Salisbury;

## **Nursing Home addresses:**

Abbotts Creek Care  
877 Hill Everhart Road  
Lexington NC 27295

Alston Brook Nursing Home  
4748 Old Salisbury Road  
Lexington NC 27292

Brookdale Lexington  
161 Young Drive  
Lexington NC 27292

Lexington Healthcare Nursing Center  
17 Cornelia Drive  
Lexington NC 27292

Maryfield Nursing Home  
1315 Greensboro Road  
High Point NC 27260

Piedmont Crossing  
223 Hedrick Drive  
Thomasville NC 27360

Mountain Vista Health Park  
106 Mount Vista Road  
Denton NC 27239

Trinity Oaks  
728 Klumac Road  
Salisbury, NC 28144